One-bedroom apartment for sale in complex "Casa Del Mar", Sveti Vlas



Offer №: 1896

Location:Saint Vlas

Category: One-bedroom apartments

Area: **70 m²**

Deal type:for sale

Characteristics:

- Pool
- Balcony
- PVC windows

- Brick building
- Furnished
- Sea view
- Forest view
- Near the Sea
- Kitchen furniture
- Fully completed - key stage
- Residential properties

We offer for sale one-bedroom apartment in "Casa Del Mar" complex, Sveti Vlas.
The apartment is located on the ground floor with an area of 70 sq.m.
Consists of a living room with a kitchenette, a bedroom, a bathroom with toilet.
For sale fully furnished, ready to live or rent.

Casa del Mar is a stylish holiday complex completed in 2007 and is packed with high quality materials and systems established on the market according to European security requirements.

Complex Casa del Mar is situated in one of the most prestigious resorts on the southern Black Sea coast - Sveti Vlas, at the foot of the southern slopes of Stara Planina.
Sveti Vlas is the largest and most modern equipped yacht port in Bulgaria "Marina Dinevi" and has a capacity of 300 yachts, 50 of which in the royal class more than 25 meters.

Infrastructure of the complex:

Restaurant / Cafe

Swimming pool

Supermarket 100 m

Church 100 m

Amphitheater 100 m

Spa center 200 m

Parking

Bus stop 50 m

Casino 200 m

Airport 35 km

Maintenance: 600 euros per year



Kostadin Nikolov
+359 898 70 70 90
info@burgas-imoti.com
skype: dom-bolgarii

Gallery









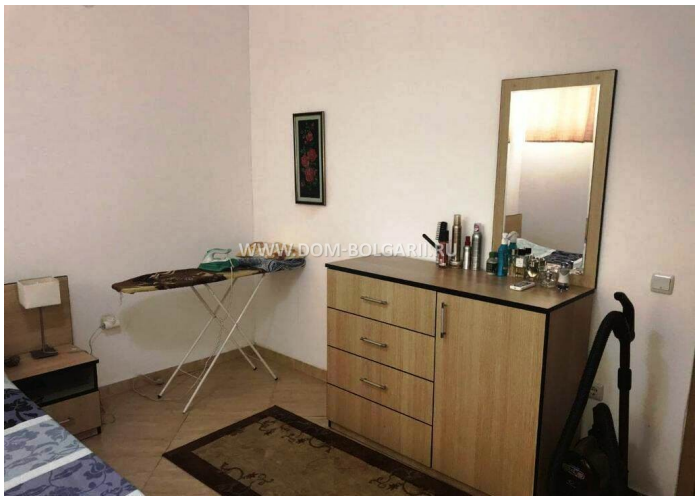
WWW.DOM-BOLGARIA.RU


WWW.DOM-BOLGARIA.RU